

Repair/Mileage History

1991 Porsche 964 911 C4 Cabriolet

YEAR	DATE	MILES	REPAIR
2014	20140828	88143	SMOG - PASS
	20140821	87997	BODY INSPECTION
	20140430	86187	SMOG - PASS
	20140428	86077	OIL/FILTER, ALIGNMENT, OIL LINE REPLACEMENT, WINDW SW, MIRROR KNOB, BRAKES @90% FT/RR
2013	20130220	81913	NEW BRK CNTL UNIT
2012	20120905	80965	BRAKE BOOSTER RELAY
	20120406	75154	FUEL PUMP
2011	20110222	78768	SMOG - PASS
	2011000	75154	INSPECTION, FLUIDS
	20100928	74157	FLUIDS, BATTERY
	20100429	67500	STEERING RACK BOOTS REPLACED
	20100426	67488	BRAKE INSPECTION
	20100422	67461	FRONT BRAKES, DISCS, PADS, SENSOR
	20100423	67461	SMOG - PASS
2009	20091007	66610	SMOG - PASS
2005	20051207	61269	OIL, STARTER REPL, CAB TOP SWITCH, BELT SENSOR, WINDW SWITCH, REAR BRAKE PADS, DISCS, SENSOR, LATCHES, CV BOOT NT
2004	20041028	59364	WINDOW SWITCH, HOOD SUPPORTS, AIR CLEANER CLIPS
	20040211	56885	OIL, FLUIDS, DIST CAP, RTR, VALVE CVR GSKTS, PLUGS, FILTERS, HOOD STRTS, LOCK SW, INT LIGHT, TIMG CHAIN TENSIONERS
2003	20030821	54460	MINOR SERVICE, OIL, OS2, R12 FREON, FAN BELTS

SMOG CHECK VEHICLE INSPECTION REPORT

(08/28/2014 @ 1:48:30 pm)

Vehicle Information

Model Year..... 1991
 License..... 3371SDP
 Engine Size..... 3.6 Liters
 GVWR..... N/A
 Odometer..... 88143
 Fuel Type..... Gasoline
 Engine Year..... N/A
 Fleet BAK File #..... N/A

Make..... PORSCHE
 State..... California
 Type..... Passenger
 Test Weight..... N/A
 Certification..... California
 Exhaust..... Single
 Engine Make..... N/A

Model..... 911 CARRERA 4
 VIN..... WPOCB2961MS460336
 Transmission..... Manual
 Cylinders..... 6
 VLT Record #..... 23229
 Inspection Reason..... Change Owner
 Bar Number..... N/A

Overall Test Results

Congratulations! Your vehicle passed the enhanced Smog Check inspection, which helps California reach its daily goal of removing an extra 100 tons of smog-forming emissions from the air. Thank you for keeping your vehicle well maintained.

Visual Inspection..(Pass) Functional Check..(Pass) Emissions Test..(Pass)

DMV ID Number..(3413K335P396)
 Smog Check Certificate Number..(PK141086)

Your Smog Check certificate has been electronically transmitted to the DMV.
 This certificate is valid for ninety (90) days from the date of issuance.

Please keep this copy for your records.

Emission Control Systems Visual Inspection/Functional Check Results

(Visual/Functional tests are used to assist the identification of oxides of nitrogen, crankcase, and cold start emissions which are not measured during the idle tests)

	ECS	Result	ECS	Result	ECS	Result
PCV.....	Pass		Fuel Evaporative Controls.....	Pass	Catalytic Converter.....	Pass
Spark Controls.....	Pass		Fuel Injection.....	Pass	Oxygen Sensor.....	Pass
Wiring to Sensors.....	Pass		Vacuum lines sensors/switches..	Pass	Other related emis. components.	Pass
Liquid Fuel Leak.....	Pass		Fuel Cap Integrity Test.....	Pass	Fuel Cap Visual.....	Pass
OBD System Check.....	Pass		Ignition Timing (00 TDC).....	Pass		

Idle Emission Test Results

Test	RPM			HC (PPM)			CO (%)			Result
	MEAS	MEAS	MEAS	MAX	AVE	MEAS	MAX	AVE	MEAS	
M1: 0 MPH	880	14.6	0.3	120	29	4	1.00	0.10	0.04	Pass
M2: 0 MPH	2531	14.7	0.2	140	20	2	1.00	0.10	0.00	Pass

MAX = Maximum Allowed Emissions AVE = Average Emissions For Passing Vehicles MEAS = Amount Measured

Smog Check Station Information

TRI STAR AUTOMOTIVE
 484 KENWOOD CT
 SANTA ROSA, CA 95407
 1 707 571 8966

Technician Name/Number..... SANGUINETTI, RICHARD/EO079215
 Repair Tech Name/Number..... N/A
 Software Version/EIS Number... 1201/SX030319
 Station Number..... RK163405

I certify under penalty of perjury under the laws of the State of California, that I performed the inspection in accordance with all bureau requirements, and that the information listed on this vehicle inspection report is true and correct.

8/28/14

 Date

[Signature]

 Technician's Signature

North Bay Bavarian
 1801 Empire Industrial Ct.
 Santa Rosa, CA. 95403
 Phone - 707-545-0820
 Independent BMW Specialists

INVOICE

37152

Org. Est. # 122181
 EPA#000004766
 BAR#AB137993

Invoice Date : 08/21/2014
 Print Date : 08/27/2014

INVOICE FROM HISTORY

Work Completed Date : 08/21/2014

1990 Porsche - 911 Carrera 4
 3.6L, H6, VIN (B), 5SP

Odometer In : 87997

Lic # : 33715

Unit # :

Vin # :

Hat # :

Ref # :

Part Description / Number	Qty	Sale	Extended	Labor Description	Extended
				CHECK FOR BODY DAMAGE OR SIGNS OF ACCIDENT RIGHT REAR QUARTER PANEL HAS BEEN RE PAINTED, RIGHT FRONT FENDER HAS SIGNS OF PAINT WORK. VEHICLE HAS UNIFORM ORANGE PEEL THROUGH OUT BODY. FRONT OF UNDER BODY HAS SIGNS OF BOTTOMING OUT. NO SIGNS OF FRAME DAMAGE TO PANEL REPLACEMENT.	62.50

Org. Estimate \$62.50 Revisions \$0.00 Current Estimate \$ 62.50 Additional Cost Revised Estimate

Labor:	62.50
Parts:	0.00
Sublet:	0.00

Sub:	62.50
Tax:	0.00
Total:	62.50
Bal Due:	\$0.00

[Payments - MasterCard - \$62.50]

I hereby authorize the above repair work to be done along with the necessary material and hereby grant you and/or your employees permission to operate the car or truck herein described on street, highways or elsewhere for the purpose to testing and/or inspection. An express mechanic's lien is hereby acknowledged on above car or truck to secure the amount of repairs thereto. Warranty on parts and labor is 12 months or 12,000 miles whichever comes first. Warranty work has to be performed in our shop & cannot exceed the original cost of repair.

SIGNATURE..... Date..... Time.....



STRIKLY SMOG

985-A Piner Road • Santa Rosa, CA 95403

Phone (707) 578-SMOG (7664)

BAR No. ARD 00259182

SMOG INVOICE

NAME	TODAY'S DATE 04/30/14	YEAR 1991	MAKE PORS	MODEL
		ODOMETER	LIC. PLATE #	MOTOR #
		WRITTEN BY A	CUSTOMER P.O. #	G.V.W.R.

METHOD OF PAYMENT: CASH CHECK CHARGE DEBIT CARD CREDIT CARD

ORIGINAL ESTIMATE \$ 80

TEST TYPE: BIENNIAL CHANGE OF OWNERSHIP 2% HEP INITIAL
 FED. CALIF. O/S ENGINE # OF CYLINDERS
 TRANSMISSION: AUTO STD TIMING EM. LIGHT

SMOG TEST CHECK OFF

P-Pass M-Modified F-Defective D-Disconnected S-Missing N-N/A

PCV	C/I
TAC	AP/P
EVP	OXY
CAT	WRG
EGR	VAC
SPK	OTH

QPR.	DESCRIPTION OF WORK	AMOUNT
	SMOG TEST	61 75
	PRETEST <input type="checkbox"/> YES <input type="checkbox"/> NO	
	CERTIFICATE #	8 25
	ELECTRONIC TRANSFER FEE (E.T.F.)	
	RETEST	
	GAS CAP	
	LOW PRESSURE FUEL EVAP TEST (LPFET)	10 00

SMOKE INSPECTION: PCV TAILPIPE

TIRE PRESSURE INSPECTION

Performed LF: RF: LR: RR: (psi)
 Inspection Declined, Reason: Initials:

TEST RESULTS: PASS FAIL ABORT

TOTAL WORK	
CERTIFICATE	
E.T.F.	
SUB TOTAL	
SALES TAX	
GRAND TOTAL	

SMOG CHECK CUSTOMERS: BY LAW YOU MAY CHOOSE ANOTHER SMOG CHECK STATION TO PERFORM NEEDED REPAIRS, INSTALLATIONS, ADJUSTMENTS OR SUBSEQUENT TESTS. I hereby authorize the above smog test to be performed. Smog test fee is due whether above vehicle passes or fails the smog test. You and your employees may operate above vehicle for purposes of testing, inspection and delivery at my risk. An express mechanic's lien is acknowledged on above vehicle to secure the amount of this invoice. You will not be held responsible for loss or damage to vehicle due to fire, theft, accident, dynamometer testing or any other cause beyond your control. In the event legal action is necessary to enforce this contract, I understand that I am solely responsible for all costs including attorney's fees and court costs. I have read and understand the above and acknowledge receipt of an estimate.

X DATE: 04/30/14

REVISION ESTIMATE \$ REASON

PHONE EMAIL IN PERSON FAX

ADDITIONAL COST \$

I acknowledge notice and oral approval of an increase in the original estimated price.

X

SMOG CHECK VEHICLE INSPECTION REPORT

(04/30/2014 @ 4:13:59 pm)

Vehicle Information

Model Year..... 1991
 License..... 3371SDP
 Engine Size..... 3.6 Liters
 GVWR..... N/A
 Odometer..... 86187
 Fuel Type..... Gasoline
 Engine Year..... N/A
 Fleet BAR File #..... N/A

Make..... PORSCHE
 State..... California
 Type..... Passenger
 Test Weight..... N/A
 Certification..... California
 Exhaust..... Single
 Engine Make..... N/A

Model..... 911 CARRERA 4
 VIN..... WPOCB2961MS460336
 Transmission..... Manual
 Cylinders..... 6
 VLT Record #..... 23229
 Inspection Reason..... HEP
 Bar Number..... N/A

Overall Test Results

Congratulations! Your vehicle passed the enhanced Smog Check inspection, which helps California reach its daily goal of removing an extra 100 tons of smog-forming emissions from the air. Thank you for keeping your vehicle well maintained.

Visual Inspection..(Pass) Functional Check..(Pass) Emissions Test..(Pass)

DMV ID Number..(3402G139P006)
 Smog Check Certificate Number..(PG535618)

Your Smog Check certificate has been electronically transmitted to the DMV.
 This certificate is valid for ninety (90) days from the date of issuance.

Please keep this copy for your records.

Emission Control Systems Visual Inspection/Functional Check Results

(Visual/Functional tests are used to assist the identification of oxides of nitrogen, crankcase, and cold start emissions which are not measured during the idle tests)

	<u>ECS</u>	<u>Result</u>		<u>ECS</u>	<u>Result</u>		<u>ECS</u>	<u>Result</u>
PCV.....		Pass	Fuel Evaporative Controls.....		Pass	Catalytic Converter.....		Pass
Spark Controls.....		Pass	Fuel Injection.....		Pass	Oxygen Sensor.....		Pass
Wiring to Sensors.....		Pass	Vacuum lines sensors/switches..		Pass	Other related emis. components.		Pass
Liquid Fuel Leak.....		Pass	Fuel Cap Integrity Test.....		Pass	Fuel Cap Visual.....		Pass
OBD System Check.....		Pass	Ignition Timing (03 BTDC).....		Pass			

Idle Emission Test Results

Test	RPM			HC (PPM)			CO (%)			Result
	MEAS	%CO2	%O2	MAX	AVE	MEAS	MAX	AVE	MEAS	
M1: 0 MPH	886	14.4	0.4	120	29	10	1.00	0.10	0.01	Pass
M2: 0 MPH	2501	14.6	0.2	140	20	9	1.00	0.10	0.01	Pass

MAX = Maximum Allowed Emissions AVE = Average Emissions For Passing Vehicles MEAS = Amount Measured

Smog Check Station Information

STRIKLY SMOG
 985 PINER RD #A
 SANTA ROSA, CA 95403
 1 707 578 7664

Technician Name/Number..... COMMONS, RONNIE/EO635188
 Repair Tech Name/Number..... N/A
 Software Version/EIS Number... 1201/SX091100
 Station Number..... RC259182

I certify under penalty of perjury under the laws of the State of California, that I performed the inspection in accordance with all bureau requirements, and that the information listed on this vehicle inspection report is true and correct.

_____ Date

_____ Technician's Signature



Invoice No.
30876

Page 2
Order Date 04/17/14 02:26 pm
Paid: 04/22/14 01:08 pm

BAR #: ARD00265411
EPA-CAL000364788
1809 B Empire Industrial Court
Santa Rosa, Ca 95403
Phone: 707-544-5430 FAX: 707-544-5489

Recommendations

BOTH STEERING RACK BOOTS SPLIT
FRONT DROP LINKS REQUIRED
ENGINE OIL LEAKS
FRONT CONTROL ARM BUSHES STARTING TO SPLIT
BRAKE ACCUMULATOR
CLICK FROM IGNITION (MONITOR)

Tire Pressure: LF[36] RF[36] LR [44] RR [44]

I would like to personally thank you for entrusting me with your Porsche. I strive to exceed your expectations, if you feel I have failed in my efforts, please let me know.

Michael Rose

Payments to 9-elf Motorsports	Cost Summary	
Status: Paid Work Order	Labor	795.00
	Parts	1,120.24
	Non Taxable	18.17
	Enviro. Fee	1.99
	Tax	98.02
	Total	\$2,033.42
Payments: \$2,033.42	Payments	2,033.42
1 04/22/14 2033.42 Visa	Bal Due	0.00

Thank you for choosing 9-elf Motorsports



July 19, 2013 2:26 pm
Invoice: 30537

BAR #: ARD00265411
EPA-CAL000364788
1809 B Empire Industrial Court
Santa Rosa, Ca 95403
Phone: 707-544-5430 FAX: 707-544-5489

30. each

GP

Sc

Part Number	Description	Quan	Unit	Ext Price
SWEPCO 20/50	Swepco 20/50 engine oi	4.0 @	9.50 =\$	38.00N
All	POWER SOLVENT	2.0 @	8.50 =\$	17.00N

Payment: Visa

Taxable	55.00
Subtotal	55.00
Tax	4.81
Total	\$59.81
Payment	59.81
Bal Due	0.00

oil
de greaser



Invoice No. 30272

Page 1
Order Date 02/20/13 09:24 am
Paid: 02/26/13 01:32 pm

BAR #: ARD00265411
EPA-CAL000364788
1809 B Empire Industrial Court
Santa Rosa, Ca 95403
Phone: 707-544-5430 FAX: 707-544-5489

91 PORSCHE 911 C4 RED/BLK
Mileage in:81913 out:81913
Lic: 3371S/CA H6Cyl 3.6 Eng
Vin: WPOCB2961MS460336 08/90
Eq: AC PS FI 4W DC
Last in 9/5/2012

Quotes

1 02/21/13 09:44am 2154.49
GRE

POWER BRAKES INOP. Labor: \$62.50

Cust. states the Brake and 4WD lights have come back on. The brake pedal is stiff to operate. Verified cust. concerns. Also observed beeping from the instruments indicating loss of pressure from the brake accumulator. Tested brake system components and determined the power brake control module has failed and requires replacement with new. Also advised customer regarding the accumulator, which is recommended but not essential for power braking to be restored.

Job Subtotal: \$62.50

REPL. BRAKE CONTROL UNIT Labor: \$250.00

Per above diagnosis. Cust. decided to forgo the accumulator for now. Accessed brake control module beneath front trunk trims and replaced module with new. Coded to vehicle using systems tester as nec. and road tested; The power braking system is operating as designed, with exception to the accumulator pressure storage (may still beep when pumping the brake in heavy traffic situations.)

Note: Cust. understands this is a used brake control module with no warranty.

96461812601U USED BRAKE CONT UNIT-S 1.0 @ 1800.00 =\$ 1800.00
SHPG SHIPPING COSTS-S 1.0 @ 40.00 =\$ 40.00 1840.00
Job Subtotal: \$2,090.00

Recommendations:

- BRAKES REMAINING: FT.90% REAR 90%
BOTH STEERING RACK BOOTS SPLIT
FRONT DROP LINKS REQUIRED
ENGINE OIL LEAKS
MIRROR SWITCH KNOB
FRONT CONTROL ARM BUSHES STARTING TO SPLIT
BRAKE ACCUMULATOR
CLICK FROM IGNITION (MONITOR)

We would like to personally thank you for entrusting us with your Porsche. We strive to exceed your expectations, if you feel we have failed in our efforts, please let us know.

----->----->----->-----Continued on the next page----->----->----->-----

I hereby authorize the above repair work to be done with the necessary material and hereby grant you and/or your employees permission to operate the car, herein described on street, highways or elsewhere for the purpose of testing and/or inspection. Self motorsports will retain all parts removed. An express mechanics lien is hereby acknowledged on above car, truck or vehicle to secure the amount of repairs thereto. You will not be held responsible for loss or damage to vehicle or articles left in vehicle in case of fire, accident or any other cause beyond your control.

Signature: _____



Invoice No.
30272

Page 2
Order Date 02/20/13 09:24 am
Paid: 02/26/13 01:32 pm

BAR #: ARD00265411
EPA-CAL000364788
1809 B Empire Industrial Court
Santa Rosa, Ca 95403
Phone: 707-544-5430 FAX: 707-544-5489

Payments to 9-elf Motorsports		Cost Summary	
Status: Paid Work Order		Labor	312.50
		Parts	1,800.00
		Non Taxable	40.00
		Enviro. Fee	1.99
		Tax	153.00
		Total	\$2,307.49
Payments: \$2,307.49		Payments	2,307.49
1 02/26/13 2307.49 Visa		Bal Due	0.00

Thank you for choosing 9-elf Motorsports



Invoice No.
30052

Page 1
Order Date 09/05/12 10:16 am
Paid: 09/10/12 01:29 pm

BAR #: ARD00265411
EPA-CAL000364788
1809 B Empire Industrial Court
Santa Rosa, Ca 95403
Phone: 707-544-5430 FAX: 707-544-5489

91 PORSCHE 911 RED/BLK
Mileage in:80965 out:80965
Lic: 3371S/CA H6Cyl 3.6 Eng
Vin: WPOCB2961MS460336 08/90
Eq: AC PS FI 4W DC
Last in 4/6/2012

Quotes

1 09/06/12 04:54pm 251.75

4WD AND BRAKE LIGHTS ON

Labor: \$125.00

Verified cust. concern. Inspected hydraulic brake booster components; fluid level is ok, no leaks seen. Tested and replaced faulty brake booster relay with new. Performed extended road test to verify correct braking performance; o.k. Note: The brake pressure accumulator is weak and may require replacement in the future, but is still performing within tolerances at this time.

96461513501 BRAKE BOOSTER RELAY-S 1.0 @ 124.76 =\$ 124.76 124.76
Job Subtotal: \$249.76

Recommendations:

- BRAKES REMAINING: FT.90% REAR 90%
- BOTH STEERING RACK BOOTS SPLIT
- FRONT DROP LINKS REQUIRED
- ENGINE OIL LEAKS
- MIRROR SWITCH KNOB
- FRONT CONTROL ARM BUSHES STARTING TO SPLIT
- BRAKE ACCUMULATOR? (MONITOR)

We would like to personally thank you for entrusting us with your Porsche. We strive to exceed your expectations, if you feel we have failed in our efforts, please let us know.

Payments to 9-elf Motorsports

Status: Paid Work Order
Payments: \$262.35
1 09/10/12 262.35 Visa

Cost Summary

Labor 125.00
Parts 124.76
Enviro. Fee 1.99
Tax 10.60
Total \$262.35
Payments 262.35
Bal Due 0.00

Thank you for choosing 9-elf Motorsports

I hereby authorize the above repair work to be done with the necessary material and hereby grant you and/or your employees permission to operate the car, herein described on street, highways or elsewhere for the purpose of testing and/or inspection. 9elf motorsports will retain all parts removed. An express mechanics lien is hereby acknowledged on above car, truck or vehicle to secure the amount of repairs thereto. You will not be held responsible for loss or damage to vehicle or articles left in vehicle in case of fire, accident or any other cause beyond your control.

Signature: _____



Invoice No.
29815

Page 1
Order Date 04/06/12 11:06 am
Paid: 04/17/12 01:28 pm

BAR #: ARD00265411
EPA-CAL000364788
1809 B Empire Industrial Court
Santa Rosa, Ca 95403
Phone: 707-544-5430 FAX: 707-544-5489

91 PORSCHE 911 RED/BLK
Mileage in:75154 out:75154
Lic: 3371S/CA 6Cyl 3.6 Eng
Vin: WPOCB2961MS460336 08/90
Eq: AC PS FI DC
Last in 10/17/2011

Quotes
1 04/06/12 02:09pm 950.83
GREG

TOWED IN NON START Labor: \$375.00

Diagnose and replace faulty fuel pump, replace fuel check valve, filter and fuel pump relay.

928 110 253 06	Fuel Filter-N	1.0 @	41.82 =\$	41.82
69 468	Fuel Pump-N	1.0 @	428.08 =\$	428.08
1 587 010 532	Check Valve-N	1.0 @	36.71 =\$	36.71
993 615 227 00	Fuel Pump Relay-N	1.0 @	67.23 =\$	67.23
				573.84
				Job Subtotal: \$948.84

Recommendations:
BRAKES REMAINING: FT.90% REAR 90%
BOTH STEERING RACK BOOTS SPLIT
FRONT DROP LINKS REQUIRED
ENGINE OIL LEAKS
MIRROR SWITCH KNOB
FRONT CONTROL ARM BUSHES STARTING TO SPLIT.

We would like to personally thank you for entrusting us with your Porsche. We strive to exceed your expectations, if you feel we have failed in our efforts, please let us know.

Payments to 9-elf Motorsports	Cost Summary
Status: Paid Work Order	Labor 375.00
Payments: \$999.61	Parts 573.84
1 04/17/12 999.61 Visa	Enviro. Fee 1.99
	Tax 48.78
	Total \$999.61
	Payments 999.61
	Bal Due 0.00

Thank you for choosing 9-elf Motorsports

I hereby authorize the above repair work to be done with the necessary material and hereby grant you and/or your employees permission to operate the car, herein described on street, highways or elsewhere for the purpose of testing and/or inspection. 9elf motorsports will retain all parts removed. An express mechanics lien is hereby acknowledged on above car, truck or vehicle to secure the amount of repairs thereto. You will not be held responsible for loss or damage to vehicle or articles left in vehicle in case of fire, accident or any other cause beyond your control.

Signature: _____

ACTION SMOG
 1024 Unit A Santa Rosa Ave
 SANTA ROSA, CA 95404
 707-528-7664
 BAR# ARD261832

003746
**SMOG TEST-ONLY
 INVOICE**

NA	3h	TODAY'S DATE 2/24/12	YEAR 1991	MAKE Dorsey	MODEL Corral 4
	L		ODOMETER 78768	LIC. PLATE # 3371SDP	MOTOR #
			WRITTEN BY	CUSTOMER P.O. #	G.V.W.R.
METHOOD OF PAYMENT: <input type="checkbox"/> CASH <input type="checkbox"/> CHECK <input type="checkbox"/> CHARGE <input type="checkbox"/> DEBIT CARD <input checked="" type="checkbox"/> CREDIT CARD			TEST TYPE: <input type="checkbox"/> BIENNIAL <input type="checkbox"/> CHANGE OF OWNERSHIP <input type="checkbox"/> 2% <input type="checkbox"/> HEP		
ORIGINAL ESTIMATE \$			TRANSMISSION: <input type="checkbox"/> AUTO <input type="checkbox"/> STD <input type="checkbox"/> ENGINE # OF CYLINDERS		
			TIMING EM. LIGHT		
			V.I.N.		

SMOG TEST CHECK OFF					
P-Pass	M-Modified	F-Defective	D-Disconnected	S-Missing	N-N/A
PCV			C / I		
TAC			AP/P		
EVP			OXY		
CAT			WRG		
EGR			VAC		
SPK			OTH		

Pass

OPR.	DESCRIPTION OF WORK	AMOUNT
	SMOG TEST	45.00
	PRETEST <input type="checkbox"/> YES <input type="checkbox"/> NO	
	CERTIFICATE #	
	ELECTRONIC TRANSFER FEE (E.T.F.)	1.75
	RETEST	
	GAS CAP	

THIS SMOG TEST-ONLY STATION CANNOT PERFORM ANY DIAGNOSTICS, ADJUSTMENTS OR REPAIRS
 I hereby authorize the above smog test to be performed. Smog test fee is due whether above vehicle passes or fails the smog test. You and your employees may operate above vehicle for purposes of testing, inspection and delivery at my risk. An express mechanic's lien is acknowledged on above vehicle to secure the amount of this invoice. You will not be held responsible for loss or damage to vehicle due to fire, theft, accident, dynamometer testing or any other cause beyond your control. In the event legal action is necessary to enforce this contract, I understand that I am solely responsible for all costs including attorney's fees and court costs. I have read and understand the above and acknowledge receipt of an estimate.

Amey DATE: _____ TIME: _____ PHONE/CONTACT: _____

REVISD ESTIMATE \$ _____ REASON: _____

PHONE E-MAIL IN PERSON FAX

ADDITIONAL COST \$ _____

I acknowledge notice and oral approval of an increase in the original estimated price.

TOTAL WORK	45.00
CERTIFICATE	8.25
E.T.F.	1.75
SUB TOTAL	55.00
SALES TAX	
GRAND TOTAL	55.00

Smog Check Vehicle Inspection Report (VIR)

Vehicle Information

Test Date/Time: 02/22/2012 @ 11:46 AM

Model-Year: 1991	Make: PORSCHE	Model: 911 CARRERA 4
License: 3371SDP	State: California	VIN: WP0CB2961MS460336
Engine Size: 3.60 L	Type: Passenger	Transmission: Manual
GVWR: 0	Test Weight: 3500	Cylinders: 6
Odometer: 78768	Certification: California	VLT Record #: 23229
Fuel Type: Gasoline	Exhaust: Single	Inspection Reason: High Emitter Profile (HEP)

Overall Test Results

Congratulations! Your vehicle passed the enhanced Smog Check inspection, which helps California reach its daily goal of removing an extra 100 tons of smog-forming emissions from the air. Thank you for keeping your vehicle well maintained.

Comprehensive Visual Inspection: **PASS**

Functional Check: **PASS**

Emissions Test: **PASS**

Smog Check Certificate Number: **OK506937C**

DMV ID Number: **3632K537O916**

Your Smog Check certificate will be electronically transmitted to DMV
Please keep this copy for your records

Emission Control Systems Visual Inspection/Functional Check Results

(Visual/Functional tests are used to assist in the identification of oxides of nitrogen, crankcase and cold start emission which are not measured during the idle tests.)

RESULT	ECS	RESULT	ECS	RESULT	ECS
PASS-	PCV	N/A-	Thermostatic Air Cleaner	PASS-	Fuel Evaporative Controls
PASS-	Catalytic Converter	N/A-	Air Injection System	PASS-	Fuel Tank Cap Visual
N/A-	Visual EGR	PASS-	Ignition Spark Controls	N/A-	Carburetor
PASS-	Fuel Injection	PASS-	O2 Sensors and Connectors	PASS-	Wiring of Other
PASS-	Vacuum Line Connections	PASS-	Other Emission Related		Sensors or Switches
PASS-	Fuel Cap Functional	N/A-	Functional EGR	N/A-	Ignition Timing: TDC
PASS-	MIL	N/A-	Fill Pipe Restrictor	PASS-	Liquid Fuel Leaks
N/A-	Fuel Evap Test				

Idle Emission Test Results

Test	RPM	CO2 (%)		HC (PPM)			CO(%)			Results
		MEAS	MEAS	MAX	AVE	MEAS	MAX	AVE	MEAS	
Idle	893	14.90	0.40	120	29	6	1.00	0.10	0.00	PASS
2500 RPM	2464	15.10	0.20	140	20	6	1.00	0.10	0.00	PASS

MAX = Maximum Allowable Emissions

AVE = Average Emissions For Passing Vehicles

MEAS = Amount Measured

Smog Check Inspection Station Information

ACTION SMOG
1024 UNIT A SANTA ROSA AVE
SANTA ROSA 95404
(707)528-7664
Station Number: TC261832

Technician Name/Number: PALMER, RAMA/EA152188
Repair Tech. Name/Number: N/A

Software Version/EIS Number: 1008/WP391531

I certify, under penalty of perjury under the laws of the State of California, that I inspected the vehicle described above, that I performed the inspection in accordance with all bureau requirements, and that the information listed on the vehicle inspection report is true and correct.

022212

Date

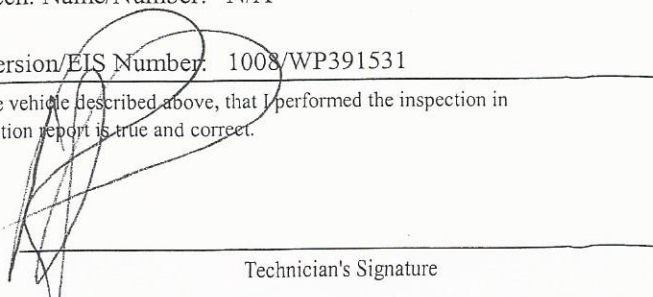

Technician's Signature

Certificates are valid for 90 days from date of issuance



Invoice No.
29556

Page 1
Order Date 10/17/11 09:45 am
Paid: 10/19/11 08:52 am

BAR #: ARD00265411
1809 Empire Industrial Court
Suite B
Santa Rosa, Ca 95401
Phone: 707-202-4518 FAX: 707-736-8391

91 PORSCHE 911 RED/BLK
75154 Mi.Last in 7/12/2011
Lic: ?/CA 6Cyl 3.6 Eng
Vin: WPOCB2961MS460336 08/90
Eq: AC PS FI DC
Profile:

CONV TOP CONCERN

Labor: \$375.00

Job Subtotal: \$375.00

MINOR SERVICE 911/964

Labor: \$157.50

Safety Inspection; engine oil and filter change; check battery, brake fluid, transmission / differential, belts, tires, hoses and all lights; check tire pressures; visually inspect cooling system; check brakes and clutch; check steering and suspension; inspect drive shafts, check exhaust system; road test to check overall performance of engine and transmission.

Replace 2 license plate light bulbs.

930 107 764 01	Oil Filter-N	1.0 @	18.56 =\$	18.56
A11	POWER SOLVENT-N	1.0 @	3.99 =\$	3.99
A	Screen wash add.-N	1.0 @	3.00 =\$	3.00
SWPCO 20/50	Swepeco 20/50 engine oil-N	11.0 @	9.50 =\$	104.50 130.05

Job Subtotal: \$287.55

Recommendations:

- BRAKES REMAINING: FT.90% REAR 90%
- BOTH STEERING RACK BOOTS SPLIT
- FRONT DROP LINKS REQUIRED
- ENGINE OIL LEAKS
- MIRROR SWITCH KNOB
- FRONT CONTROL ARM BUSHES STARTING TO SPLIT.

Tire Pressure: LF[36] RF[36] LR [44] RR [44]

We would like to personally thank you for entrusting us with your Porsche. We strive to exceed your expectations, if you feel we have failed in our efforts, please let us know.

----->----->----->---Continued on the next page--->----->----->-----



Invoice No.

29556

Page 2

Order Date 10/17/11 09:45 am

Paid: 10/19/11 08:52 am

BAR #: ARD00265411
1809 Empire Industrial Court
Suite B
Santa Rosa, Ca 95401
Phone: 707-202-4518 FAX: 707-736-8391

Payments to 9-elf Motorsports

Cost Summary

Status: Paid Work Order

Payments: \$675.59
1 10/19/11 675.59 Visa

Labor	532.50
Parts	130.05
Enviro. Fee	1.99
Tax	11.05
Total	\$675.59
Payments	675.59
Bal Due	0.00

Thank you for choosing 9-elf Motorsports

TILLMANS ENGINEERING

PERFORMANCE WITH PASSION

Invoice No.

000027493

Order Date 09/28/10 02:44 pm

Completed: 10/01/10 03:11 pm

2728 GUERNEVILLE ROAD SANTA ROSA CA 95401

707-202-4518

WWW.TILLMANSENGINEERING.COM

Payments to Tillman's German Car Specialists

Cost Summary

Status: Completed Work Order

Payments:

Labor	470.00
Parts	245.05
Haz Waste	0.49
Enviro. Fee	1.99
Subtotal	717.53
Tax	22.05
Total	\$739.58
Payments	0.00
Bal Due	739.58

Thank you for choosing Tillman's German Car Specialists





AUTO PARTS

STORE

SANTA ROSA AUTO PARTS
1110 SANTA ROSA AVE
SANTA ROSA, CA 95404
(707) 545-6700

Employee: 43 Solomon, Olivia
Sales Rep: 0 0, Salesman
Accounting Day: 25

SOLD TO

0
Cash Sale
Thank you for your business
CA 000000000

Delivery:
Attention:
Tax Exemption:
PO#:
Terms: * 10th PROX

Y

Part Number	Line	Description	Quantity	Price	Net	Total
7535	BAT	2001 Subaru Impreza	1.00	123.25	88.9900	88.99 T
7535	BAT	Battery - NAPA Legend	1.00	10.00	10.0000	10.00 TD
7535	BAT	Core Deposit	-1.00	10.00	10.0000	10.00 CRTD

OCR

9000024305377877

Y

Subtotal	88.99
CITY OF SANTA ROSA 9.250%	8.23
Total	97.22
Visa	97.22

537787



Invoice Number

Customer Signature

ALL GOODS RETURNED MUST BE ACCOMPANIED BY THIS INVOICE

I agree to pay total amount according to card issuer agreement.

CUSTOMER COPY

TILLMANS ENGINEERING

Invoice No.

000026058

Order Date 04/29/10 11:00 am

Completed: 04/29/10 11:00 am

PERFORMANCE WITH PASSION

2728 GUERNEVILLE ROAD SANTA ROSA CA 95401

707-202-4518

WWW.TILLMANSENGINEERING.COM

91 PORSCHE 911 RED/BLK

Mileage in:67500 out:
Lic: ?/CA 6Cyl 3.6 Eng
Vin: WP0CB2961MS460336 08/90
Eq: AC PS FI DC
Last in 4/22/2010

Quotes

1 04/29/10 11:02am 64.49
MARIANNE in person.

SET OIL LEVEL

Labor: \$62.50

Job Subtotal: \$62.50

Recommendations:

BRAKES REMAINING: FT.100% REAR 90%
BOTH STEERING RACK BOOTS SPLIT *replaced*
FRONT DROP LINKS REQUIRED
ENGINE OIL LEAKS ✓
MIRROR SWITCH KNOB
FRONT CONTROL ARM BUSHES STARTING TO SPLIT.

Payments to Tillman's German Car Specialists

Status: Completed Work Order

Payments:

Cost Summary

Labor	62.50
Parts	0.00
Enviro. Fee	1.99
Subtotal	64.49
Total	\$64.49
Payments	0.00
Bal Due	64.49

Thank you for choosing Tillman's German Car Specialists



BAR #: AJ 149493
EPA # CAL 000117845
940 N. Dutton Ave
Santa Rosa, CA 95401
Phone: 707-544-5080 FAX: 707-544-2319

Hahn Automotive is "Going Green" ask us how!

91 PORSCHE 911 RED
67488 Mi.Last in 10/29/2009
Lic: N/A H6Cyl 3.6 Eng
Vin: WPOCB2961MS460336 10/90
Eq: AC PS FI
Profile:

Quotes
1 04/26/10 12:17pm 7.86
Ken in person.

Brake Inspect & Certificate Labor: 0.00 hrs@\$117.00/hr=\$0.00

STATE OF CALIFORNIA OFFICIAL BRAKE INSPECTION;
INSPECT BRAKE LININGS FRONT AND REAR
FRONT BRAKES _____/REAR BRAKES _____
MEASURE ROTOR AND OR DRUM THICKNESS
MEASURE BRAKE PAD/LINING THICKNESS
VERIFY PROPER PARKING BRAKE OPERATION
VERIFY PARKING BRAKE AND FLUID WARNING LAMP OPERATION
ROAD TEST VEHICLE AND VERIFY BRAKE OPERATION

////
Please note: This is a pass or fail fee, if your vehicle fails the inspection you will be given a verbal or written estimate for repairs. Repairs are NOT required to be performed at our facility, should your vehicle leave and repairs performed elsewhere you will be required to have your vehicle reinspected and inspection fees are charged. Rates are subject to change.

BRAKE CERT	BRAKE CERTIFICATE-N	1.0 @	3.50 =\$	3.50	3.50
------------	---------------------	-------	----------	------	------

Lamp Inspection & Certificate Labor: 0.00 hrs@\$117.00/hr=\$0.00

STATE OF CALIFORNIA OFFICIAL LAMP INSPECTION;
INSPECT ALL EXTERIOR LIGHTS FOR PROPER OPERATION
INSPECT ALL LENSES FOR DAMAGE AND LEAKS
INSPECT AND AIM HEADLIGHTS/FOGLIGHTS/DRIVING LIGHTS
VERIFY ALL LENSES ARE OF PROPER COLOR

////
Please note: This is a pass or fail fee, if your vehicle fails the inspection you will be given a verbal or written estimate for repairs. Repairs are NOT required to be performed at our facility. Should your vehicle leave and repairs performed elsewhere you will be required to have your vehicle reinspected and inspection fees are charged. Rates are subject to change

LAMP CERT	LAMP CERTIFICATE-N	1.0 @	3.50 =\$	3.50	3.50
-----------	--------------------	-------	----------	------	------

All vehicles are expected to be picked-up within 48 hours of repair

----->----->----->-----Continued on the next page----->----->----->-----

I hereby authorize the above repair work to be done with the necessary material and hereby grant you and/or your employees permission to operate the car, truck or vehicle herein described on street, highways or elsewhere for the purpose of testing and/or inspection. An express mechanics lien is hereby acknowledged on above car, truck or vehicle to secure the amount of repairs thereto. You will not be held responsible for loss or damage to vehicle or articles left in vehicle in case of fire, accident or any other cause beyond your control. ALL parts provided by Hahn Automotive have a 12 month warranty, no mileage limitation. ALL electrical parts and labor have a 6 month warranty, no mileage limitation.
By law you may choose another licensed facility to perform any needed repairs or adjustments which the SMOG CHECK test indicates are necessary.

(Signature) _____

Hahn Automotive

Invoice No.

Page 2

000080899

Order Date 04/26/10 12:15 pm

Paid: 04/26/10 12:25 pm

BAR #: AJ 149493
EPA # CAL 000117845
940 N. Dutton Ave
Santa Rosa, CA 95401
Phone: 707-544-5080 FAX: 707-544-2319

Hahn Automotive is "Going Green" ask us how!

completion. A storage fee of \$35.00 per day will be charged after that time.

Payments to Hahn Automotive

Cost Summary

Status: Paid Work Order

Payments: \$7.65

1 04/26/10 7.65 Visa

Labor	0.00
Parts	7.00
Subtotal	7.00
Tax	0.65
Total	\$7.65
Payments	7.65
Bal Due	0.00

Thank you for choosing Hahn Automotive

TILLMANS ENGINEERING

Invoice No.
000025979

Order Date 04/22/10 03:25 pm
Completed: 04/23/10 10:55 am

PERFORMANCE WITH PASSION

2728 GUERNEVILLE ROAD SANTA ROSA CA 95401
707-202-4518 WWW.TILLMANSENGINEERING.COM

91 PORSCHE 911 RED/BLK

Mileage in: 67461 out:
Lic: ?/CA 6Cyl 3.6 Eng
Vin: WP0CB2961MS460336 08/90
Eq: AC PS FI DC
Last in 7/30/2009

Quotes

1 04/22/10 03:32pm 817.19
JOE in person.

* FRONT BRAKES 964

Labor: \$250.00

96435104102	Brake Disc	2.0 @	140.00 = \$	280.00	
96435193903	Brake pad set	1.0 @	75.00 = \$	75.00	
96461236301	Sensor	2.0 @	17.31 = \$	34.62	
96435109601	Damper shim	4.0 @	6.94 = \$	27.76	
96435109602	Damper shim	4.0 @	6.94 = \$	27.76	445.14
				Job Subtotal:	\$695.14

SMOG TEST

Sublet: \$70.00

Recommendations:

- BRAKES REMAINING: FT.100% REAR 90%
- BOTH STEERING RACK BOOTS SPLIT
- FRONT DROP LINKS REQUIRED
- ENGINE OIL LEAKS
- MIRROR SWITCH KNOB
- FRONT CONTROL ARM BUSHES STARTING TO SPLIT.

Payments to Tillman's German Car Specialists

Status: Completed Work Order

Payments:

Cost Summary

Labor	250.00
Parts	445.14
Sublet	70.00
Enviro. Fee	1.99
Subtotal	767.13
Tax	40.06
Total	\$807.19
Payments	0.00
Bal Due	807.19

Thank you for choosing Tillman's German Car Specialists



SMOG CHECK VEHICLE INSPECTION REPORT

(04/23/2010 @ 9:52:24 am)

Vehicle Information

Model Year..... 1991	Make..... PORSCHE	Model..... 911 CARRERA 4
License..... U567547	State..... California	VIN..... WPOCB2961MS460336
Engine Size..... 3.6 Liters	Type..... Passenger	Transmission..... Manual
GVWR..... N/A	Test Weight..... N/A	Cylinders..... 6
Odometer..... 67461	Certification..... California	VLT Record #..... 23229
Fuel Type..... Gasoline	Exhaust..... Single	Inspection Reason..... Change Owner
Engine Year..... N/A	Engine Make..... N/A	Bar Number..... N/A
Fleet BAR File #..... N/A		

Overall Test Results

Congratulations! Your vehicle passed the enhanced Smog Check inspection, which helps California reach its daily goal of removing an extra 100 tons of smog-forming emissions from the air. Thank you for keeping your vehicle well maintained.

Visual Inspection..(Pass) Functional Check..(Pass) Emissions Test..(Pass)

DMV ID Number..(3402S133N206)
Smog Check Certificate Number..(NS701145)

Your Smog Check certificate has been electronically transmitted to the DMV.
This certificate is valid for ninety (90) days from the date of issuance.

Please keep this copy for your records.

Emission Control Systems Visual Inspection/Functional Check Results

(Visual/Functional tests are used to assist the identification of oxides of nitrogen, crankcase, and cold start emissions which are not measured during the idle tests)

<u>ECS</u>	<u>Result</u>	<u>ECS</u>	<u>Result</u>	<u>ECS</u>	<u>Result</u>
PCV.....	Pass	Fuel Evaporative Controls.....	Pass	Catalytic Converter.....	Pass
Spark Controls.....	Pass	Fuel Injection.....	Pass	Oxygen Sensor.....	Pass
Wiring to Sensors.....	Pass	Vacuum lines sensors/switches..	Pass	Other related emis. components.	Pass
Liquid Fuel Leak.....	Pass	Fuel Cap Integrity Test.....	Pass	Fuel Cap Visual.....	Pass
Malfunction Indicator Light....	Pass	Ignition Timing.....	N/A		

Idle Emission Test Results

Test	RPM		%CO2			HC (PPM)			CO (%)			Result
	MEAS	MEAS	MEAS	MAX	AVE	MEAS	MAX	AVE	MEAS			
M1: 0 MPH	1045	14.6	0.3	120	29	6	1.00	0.10	0.00		Pass	
M2: 0 MPH	2468	14.7	0.2	140	20	5	1.00	0.10	0.00		Pass	

MAX = Maximum Allowed Emissions AVE = Average Emissions For Passing Vehicles MEAS = Amount Measured

Smog Check Station Information

STRICTLY SMOG INC
985 PINER RD #A
SANTA ROSA, CA 95403
1 707 578 7664

Technician Name/Number..... HIGHT, BILL/EA144309
Repair Tech Name/Number..... N/A
Software Version/EIS Number... 0902/SX091100
Station Number..... TC259182

I certify under penalty of perjury under the laws of the State of California, that I performed the inspection in accordance with all bureau requirements, and that the information listed on this vehicle inspection report is true and correct.

4-23-10

Date

Technician's Signature

SMOG CHECK VEHICLE INSPECTION REPORT

(10/07/2009 @ 11:06:58 am)

Page # 2

VIN..... WP0CB2961MS460336

License.. U567547

Idle Emission Test Results

Test	RPM	%CO2	%O2	HC (PPM)			CO (%)			Result
	MEAS	MEAS	MEAS	MAX	AVE	MEAS	MAX	AVE	MEAS	
M1: 0 MPH	880	14.9	0.6	120	29	1	1.00	0.10	0.00	Pass
M2: 0 MPH	2541	15.0	0.3	140	20	1	1.00	0.10	0.00	Pass

MAX = Maximum Allowed Emissions AVE = Average Emissions For Passing Vehicles MEAS = Amount Measured

Smog Check Station Information

STRICTLY SMOG INC
985 PINER RD #A
SANTA ROSA, CA 95403
1 707 578 7664

Technician Name/Number..... MADISON, PATRICK/EA114517
Repair Tech Name/Number..... N/A
Software Version/EIS Number... 0311/SX091061
Station Number..... TC259182

I certify under the penalty of perjury under the laws of the State of California, That I performed the inspection in accordance with all bureau requirements, and that the information listed on this vehicle inspection report is true and correct.

10-7-09
Date

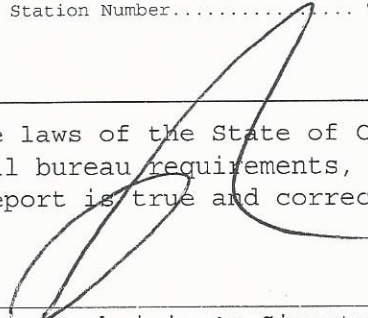

Technician's Signature

SMOG CHECK VEHICLE INSPECTION REPORT

(10/07/2009 @ 11:06:58 am)

Vehicle Information

Model Year.....	1991	Make.....	PORSCHE	Model.....	911 CARRERA 4
License.....	U567547	State.....	California	VIN.....	WP0CB2961MS460336
Engine Size.....	3.6 Liters	Type.....	Passenger	Transmission.....	Manual
GVWR.....	N/A	Test Weight.....	N/A	Cylinders.....	6
Odometer.....	66610	Certification.....	California	VLT Record #.....	11977
Fuel Type.....	Gasoline	Exhaust.....	Single	Inspection Reason.....	Change Owner
Engine Year.....	N/A	Engine Make.....	N/A	Bar Number.....	N/A
Fleet BAR File #.....	N/A				

Overall Test Results

Congratulations! Your vehicle passed the enhanced Smog Check inspection, which helps California reach its daily goal of removing an extra 100 tons of smog-forming emissions from the air. Thank you for keeping your vehicle well maintained.

Visual Inspection..(Pass) Functional Check..(Pass) Emissions Test..(Pass)

DMV ID Number..(38630030N216)

Smog Check Certificate Number..(NO185025)

Your Smog Check certificate has been electronically transmitted to the DMV. This certificate is valid for ninety (90) days from the date of issuance.

Please keep this copy for your records.

Emission Control Systems Visual Inspection/Functional Check Results

(Visual/Functional tests are used to assist the identification of oxides of nitrogen, crankcase, and cold start emissions which are not measured during the idle tests)

<u>ECS</u>	<u>Result</u>	<u>ECS</u>	<u>Result</u>	<u>ECS</u>	<u>Result</u>
PCV.....	Pass	Fuel Evaporative Controls.....	Pass	Catalytic Converter.....	Pass
Spark Controls.....	Pass	Fuel Injection.....	Pass	Oxygen Sensor.....	Pass
Wiring to Sensors.....	Pass	Vacuum lines sensors/switches..	Pass	Other related emis. components.	Pass
Liquid Fuel Leak.....	Pass	Fuel Cap Integrity Test.....	Pass	Fuel Cap Visual.....	Pass
Malfunction Indicator Light....	Pass	Ignition Timing.....	N/A		

2728 Guerneville Road - Santa Rosa, CA 95401 -
707/546-3409 - Fax 707/546-7215 - www.tillmansgermancar.com

Invoice No.
000009629

Order Date 12/07/05 12:16 pm
Completed: 01/12/06 07:46 am

91 PORSCHE C4 RED/BLK
Mileage in:61269 out:
Lic: ?/CA 6Cyl 3.6 Eng
Vin: WP0CB2961MS460336 08/90
Eq: AC PS FI DC
Last in 10/28/2004

****WINTER SPECIAL****

Labor: \$110.01

MINOR SERVICE: SAFTEY INSPECTION; LUBE AND OIL CHANGE SERVICE; CHECK BATTERY, BRAKE FLUID, TRANSMISSION/DIFFERENTIAL, BELTS, TIRES, HOSES, AND ALL LIGHTS; CHECK TIRE PRESSURE; VISUALLY INSPECT COOLING SYSTEM; CHECK BRAKES AND CLUTCH; CHECK STEERING/SUSPENSION; INSPECT DRIVE SHAFT U JOINTS; CENTER SUPPORT AND FLEX DISK; CHECK EXHAUST SYSTEM; ROAD TEST TO CHECK OVERALL PERFORMANCE OF THE CAR. CHECK CONDITON OF ANTIFREEZE & WIPERS. VACUUM AND HAND WASH CAR (WEATHER PERMITTING) **WINTER SPECIAL**

930 107 764 01	Oil Filter-N	1.0 @	13.70 =\$	13.70	
A19	CASTROL 20/50-N	10.0 @	2.43 =\$	24.30	
14X20A-58	WASHER-N	1.0 @	0.99 =\$	0.99	38.99

STARTER NOISE

Labor: \$313.60

REPLACED THE STARTER ASSEMBLY

SR 0429 X	Starter Remanufactured-N	1.0 @	265.00 =\$	265.00	265.00
-----------	--------------------------	-------	------------	--------	--------

CAB TOP INOP.

Labor: \$490.00

REPAIRED THE WIRING HARNESS UNDER THE DASH,REPLACED THE RIGHT REAR MICRO SWITCH,REPLACED THE CONTROL UNIT AND MODIFIED

91161303700	MICRO SWITCH-S	1.0 @	45.95 =\$	45.95	
99361831300	CONTROL UNIT-N	1.0 @	418.00 =\$	418.00	463.95

CHECK BELT SENSOR

Labor: \$68.60

REPLACED

993 106 035 00	Alt. Belt Sensor-N	1.0 @	74.27 =\$	74.27	74.27
----------------	--------------------	-------	-----------	-------	-------

CHECK POWER WINDOWS

Labor: \$49.00

REPLACED BOTH FRONT WINDOW SWITCHS

964 613 621 00 0	Window Switch-N	2.0 @	48.47 =\$	96.94	96.94
------------------	-----------------	-------	-----------	-------	-------

REAR BRAKE REPAIRS

Labor: \$166.60

REPLACED THE REAR BRAKE PADS,ROTORS AND SENSORS

951 352 041 02	Brake Disc-N	2.0 @	89.50 =\$	179.00	
964 351 939 03	Brake Pad Set-N	1.0 @	82.50 =\$	82.50	
964 612 365 01	Brake Pad Sensor-N	2.0 @	13.91 =\$	27.82	

----->----->----->----->----->----->----->----->

Continued on the next page

ALL PARTS ARE NEW UNLESS SPECIFIED OTHERWISE

ALL PARTS REMOVED WILL BE DISCARDED UNLESS INSTRUCTED OTHERWISE SAVE DISCARD

B.A.R. #AA122125

E.P.A. #CAL000004581



WE RESERVE THE RIGHT TO REFUSE ANY PERSONAL CHECKS

By signing below, I hereby authorize the repair work to be done along with the necessary material, and hereby grant your employees permission to operate the vehicle herein described on streets, highways or elsewhere for the purpose of testing, inspection, and/or delivery. If automobile is returned to customer before authorized service is performed, a diagnostic and handling charge will be made. I have read and understand the statements and estimates made on this site and the reverse of this/these pages (connected with this vehicle). I authorize service to be performed, including sublet work, and acknowledge receipt of this estimate. Customer is hereby notified that the said property is not insured or protected against loss occasioned by theft, fire or vandalism while the property remains with the Repair Garage.

CUST. SIG. X I ACKNOWLEDGE RECEIPT OF AND AGREE TO THE TERMS AND CONDITIONS OF THIS CONTRACT.

I acknowledge notice and oral approval of an increase in the original estimated price. X

CUSTOMER ACKNOWLEDGMENT

READ IMPORTANT INFORMATION ON REVERSE SIDE

2728 Guerneville Road - Santa Rosa, CA 95401 -
707/546-3409 - Fax 707/546-7215 - www.tillmansgermancar.com

Invoice No.
000009629

Order Date 12/07/05 12:16 pm
Completed: 01/12/06 07:46 am

REAR BRAKE REPAIRS

A11	POWER SOLVENT-N	1.0 @	2.53 =\$	2.53	291.85
-----	-----------------	-------	----------	------	--------

HOOD RELEASE INOP. Labor: \$49.00

REPLACED THE HOOD RELEASE AND COVER ASSEMBLIES

9645386250001C	RELEASE COVER-S	1.0 @	15.98 =\$	15.98	
9935381010001C	LATCH COVER-S	1.0 @	29.98 =\$	29.98	45.96

R/REAR AXLE BOOT IS TORN Labor: \$147.00

REMOVED THE RIGHT REAR AXLE AND REPLACED THE AXLE BOOT

928 332 924 02	C.V. Boot Kit-N	1.0 @	43.84 =\$	43.84	43.84
----------------	-----------------	-------	-----------	-------	-------

Recommendations: BRAKES/FT.50%--RB.NEW REMAINING

Payments to Tillman's German Car Specialists

Status: Completed Work Order

Payments:

Cost Summary

Labor	1,393.81
Parts	1,320.80
Haz Waste	5.79
Environmental Fee	1.99
Subtotal	2,722.39
Tax	105.66
Total	\$2,828.05
Payments	0.00
Bal Due	2,828.05

Thank you for choosing Tillman's German Car Specialists

ALL PARTS ARE NEW UNLESS SPECIFIED OTHERWISE

ALL PARTS REMOVED WILL BE DISCARDED UNLESS INSTRUCTED OTHERWISE SAVE DISCARD

B.A.R. #AA122125

E.P.A. #CAL000004581



WE RESERVE THE RIGHT TO REFUSE ANY PERSONAL CHECKS

By signing below, I hereby authorize the repair work to be done along with the necessary material, and hereby grant your employees permission to operate the vehicle herein described on streets, highways or elsewhere for the purpose of testing, inspection, and/or delivery. If automobile is returned to customer before authorized service is performed, a diagnostic and handling charge will be made. I have read and understand the statements and estimates made on this side and the reverse of this/these pages (connected with this vehicle). I authorize service to be performed, including sublet work, and acknowledge receipt of this estimate. Customer is hereby notified that the said property is not insured or protected against loss occasioned by theft, fire or vandalism while the property remains with the Repair Garage.

CUST. SIG. I ACKNOWLEDGE RECEIPT OF AND AGREE TO THE TERMS AND CONDITIONS OF THIS CONTRACT.

I acknowledge notice and oral approval of an increase in the original estimated price.

CUSTOMER ACKNOWLEDGMENT

READ IMPORTANT INFORMATION ON REVERSE SIDE

TILLMAN'S

GERMAN CAR SPECIALISTS

2728 Guerneville Road — Santa Rosa, CA 95401 —
707 /546-3409 — Fax 707 /546-7215 — www.tillmansgermancar.com

Invoice No.
000005405

Order Date 10/28/04 11:18 am
Completed: 10/29/04 09:43 am

91 PORSCHE C4 RED/BLK
Mileage in:59364 out:
Lic: ?/CA 6Cyl 3.6 Eng
Vin: WP0CB2961MS460336 08/90
Equipment: AC PS FI
Last in 2/11/2004

TOP WON'T GO UP OR DOWN

Labor: \$490.00

TESTED AND TRACED TO AN OPEN IN THE WIRING HARNESS FROM THE CONTROL UNIT TO THE RIGHT REAR MICRO SWITCH, REPAIRED A POOR PREVIOUS REPAIR TO THE WIRING HARNESS.HARNESS AT ALL AREAS HAS SPLICED WIRES.

DRIVER WINDOW INOP

Labor: \$19.60

REPLACED THE WINDOW SWITCH

964 613 621 00 0	Window Switch-N	1.0 @	48.47 =\$	48.47	48.47
------------------	-----------------	-------	-----------	-------	-------

Recommendations: BRAKES/FT.50%--RB.25% REMAINING/ HOOD SUPPORTS/AIR CLEANER CLIPS

Payments to Tillman's German Car Specialists

Cost Summary

Status: Completed Work Order

Payments:

Labor	509.60
Parts	48.47
Environmental F	ee 1.99
Subtotal	560.06
Tax	3.64
Total	\$563.70
Payments	0.00
Bal Due	563.70

Thank you for choosing Tillman's German Car Specialists



ALL PARTS ARE NEW UNLESS SPECIFIED OTHERWISE

ALL PARTS REMOVED WILL BE DISCARDED UNLESS INSTRUCTED OTHERWISE SAVE DISCARD

3.A.R. #AA122125
E.P.A. #CAL00004581



WE RESERVE THE RIGHT TO REFUSE ANY PERSONAL CHECKS

I acknowledge notice and oral approval of an increase in the original estimated price. X

CUSTOMER ACKNOWLEDGEMENT

By signing below, I hereby authorize the repair work to be done along with the necessary material, and hereby grant your employees permission to operate the vehicle herein described on streets, highways or elsewhere for the purpose of testing, inspection, and/or delivery. If automobile is returned to customer before authorized service is performed, a diagnostic and handling charge will be made. I have read and understand the statements and estimates made on this side and the reverse of this/these pages (connected with this vehicle). I authorize service to be performed, including sublet work, and acknowledge receipt of this estimate. Customer is hereby notified that the said property is not insured or protected against loss occasioned by theft, fire or vandalism while the property remains with the Repair Garage.

CUST. SIG. X

I ACKNOWLEDGE RECEIPT OF AND AGREE TO THE TERMS AND CONDITIONS OF THIS CONTRACT.

READ IMPORTANT INFORMATION ON REVERSE SIDE

TILLMAN'S

GERMAN CAR SPECIALISTS

Invoice No.
000002952

Order Date 02/11/04 04:16 pm
Completed: 02/17/04 11:27 am

2728 Guerneville Road — Santa Rosa, CA 95401 —
707 /546-3409 — Fax 707 /546-7215 — www.tillmansgermancar.com

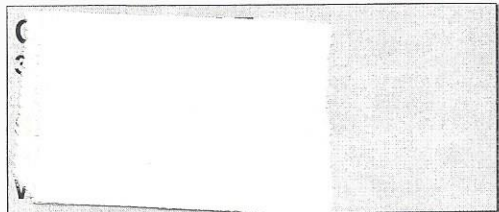

91 PORSCHE C4 RED/BLK
Mileage in:56885 out:
Lic: ?/CA 6Cyl 3.6 Eng
Vin: WP0CB2961MS460336 08/90
Equipment: AC PS FI
Last in 8/21/2003

MAJOR SERVICE / PORSCHE **Labor: \$850.00**

Safety inspection; change engine motor oil and filter, brake fluid, automatic transmission oil and filter(if applicable) power steering fluid and filter, air filter, fuel filter and spark plugs; adjust valves(if applicable) check and adjust drive belts; check battery, coolant and windshield washer fluids; visually check hoses, cooling system and all lights; check tires, tire pressure, brakes, parking brake, clutch steering and suspension, drive shaft, center support, flex disc; lubricate door hinges and locks; visually check exhaust system. Road test to check overall performance of engine and transmission.

930 107 764 01	Oil Filter-N	1.0 @	9.65 =\$	9.65	
96460255900-102	CLIP-N	6.0 @	3.95 =\$	23.70	
96460255900	CLIP-N	1.0 @	3.95 =\$	3.95	
A11	POWER SOLVENT-N	2.0 @	2.53 =\$	5.06	
A35	BRAKE FLUID-N	2.0 @	6.27 =\$	12.54	
A19	VALVOLINE 20/50-N	10.0 @	2.43 =\$	24.30	
03 362	Distributor Cap-N	2.0 @	65.00 =\$	130.00	
04 216	Distributor Rotor-N	2.0 @	27.91 =\$	55.82	
964 110 327 00	Air Filter-N	1.0 @	23.84 =\$	23.84	
928 110 253 06	Fuel Filter-N	1.0 @	24.95 =\$	24.95	
FR 5 DTC	Spark Plug-N	12.0 @	4.89 =\$	58.68	
964 105 902 10	Valve Cover Gasket Set-N	1.0 @	82.53 =\$	82.53	455.02

HOOD SUPPORTS WEAK **Labor: \$114.00**

REPLACED BOTH FRONT AND REAR SUPPORTS

911 512 331 01	Hatch Strut-N	2.0 @	17.10 =\$	34.20	
993 511 331 00	Hood Strut-N	2.0 @	18.24 =\$	36.48	70.68

INSIDE LIGHT AND CLOCK INOP **Labor: \$142.50**

TESTED AND REPLACED THE FUSE, TRACED THE SHORT TO THE MAP LAMP, REPLACED THE LAMP AND REPAIRED THE WIRING (GROUNDING OUT)

911 632 102 0070	Interior Light-N	1.0 @	29.96 =\$	29.96	29.96
------------------	------------------	-------	-----------	-------	--------------

REPAIR LEFT DOOR LOCK **Labor: \$190.00**

LOCK JUST SPINS/ REMOVED THE DOOR PANEL AND SECURED THE LOCK ROD RETAINER, REPAIRED THE MICRO SWITCH FOR THE ALARM SYSTEM AND REASSEMBLED.

964 613 134 00	Central Lock Switch-N	1.0 @	73.95 =\$	73.95	73.95
----------------	-----------------------	-------	-----------	-------	--------------

vibration noise on turn and acce **Labor: \$0.00**

SECURED THE LOWER COVERS DURING THE MAJOR SERVICE

Continued on the next page

~~ALL PARTS ARE NEW UNLESS OTHERWISE SPECIFIED~~ ~~ALL PARTS REMOVED WILL BE DISCARDED UNLESS INSTRUCTED OTHERWISE~~ SAVE DISCARD

By signing below, I hereby authorize the repair work to be done along with the necessary material, and hereby grant your employees permission to operate the vehicle herein described on streets, highways or elsewhere for the purpose of testing, inspection, and/or delivery. If automobile is returned to customer before authorized service is performed, a diagnostic and handling charge will be made. I have read and understand the statements and estimates made on this side and the reverse of this/these pages (connected with this vehicle). I authorize service to be performed, including sublet work, and acknowledge receipt of this estimate. Customer is hereby notified that the said property is not insured or protected against loss occasioned by theft, fire or vandalism while the property remains with the Repair Garage.

ACKNOWLEDGE NOTICE AND ORAL APPROVAL OF AN INCREASE IN THE ORIGINAL ESTIMATED PRICE. **CUSTOMER ACKNOWLEDGEMENT**

I ACKNOWLEDGE RECEIPT OF AND AGREE TO THE TERMS AND CONDITIONS OF THIS CONTRACT.

READ IMPORTANT INFORMATION ON REVERSE SIDE

TILLMAN'S

GERMAN CAR SPECIALISTS

2728 Guerneville Road — Santa Rosa, CA 95401 —
707 /546-3409 — Fax 707 /546-7215 — www.tillmansgermancar.com

Invoice No.

000002952

Order Date 02/11/04 04:16 pm
Completed: 02/17/04 11:27 am

INSTALL AIR FILTER CLIPS

Labor: \$0.00

INSTALLED DURING SERVICE

96411090200	AIR FILTER CLIP-S	2.0 @	14.98 =\$	29.96	29.96
-------------	-------------------	-------	-----------	-------	-------

REPAIR OIL LEAK

Labor: \$95.00

RESEALED THE TIMING CHAIN TENTIONERS

OR-1	O RING-S	6.0 @	1.87 =\$	11.22	
A11	POWER SOLVENT-N	1.0 @	2.53 =\$	2.53	13.75

Recommendations: *Air Conditioning Service* BRAKES/FT.50%--RB.25% REMAINING/ HOOD SUPPORTS/AIR CLEANER CLIPS

Payments to Tillman's German Car Specialists

Cost Summary

Status: Completed Work Order

Payments:

Labor	1,391.50
Parts	673.32
Haz Waste	5.18
Environmental F	ee 1.99
Subtotal	2,071.99
Tax	50.50
Total	\$2,122.49
Payments	0.00
Bal Due	2,122.49

Thank you for choosing Tillman's German Car Specialists

ALL PARTS ARE NEW UNLESS SPECIFIED OTHERWISE

ALL PARTS REMOVED WILL BE DISCARDED UNLESS INSTRUCTED OTHERWISE SAVE DISCARD

J.A.R. #AA122125
E.P.A. #CAL000004581



WE RESERVE THE RIGHT TO REFUSE ANY PERSONAL CHECKS

By signing below, I hereby authorize the repair work to be done along with the necessary material, and hereby grant your employees permission to operate the vehicle herein described on streets, highways or elsewhere for the purpose of testing, inspection, and/or delivery. If automobile is returned to customer before authorized service is performed, a diagnostic and handling charge will be made. I have read and understand the statements and estimates made on this side and the reverse of this/these pages (connected with this vehicle). I authorize service to be performed, including sublet work, and acknowledge receipt of this estimate. Customer is hereby notified that the said property is not insured or protected against loss occasioned by theft, fire or vandalism while the property remains with the Repair Garage.

CUST. SIG. X

I ACKNOWLEDGE RECEIPT OF AND AGREE TO THE TERMS AND CONDITIONS OF THIS CONTRACT.

READ IMPORTANT INFORMATION ON REVERSE SIDE

BAR #: AA122125
EPA # CAL000004581
2728 Guerneville Rd.
Santa Rosa, CA 95401
Phone: 707-546-3409 FAX: 707-546-7215

91 PORSCHE C4 RED/BLK
54640 Mi.
Lic: NONE/CA 6Cyl Eng
Vin: WP0CB2961MS460336 08/90
Equipment: AC PS FI
Profile:

MINOR SERVICE, PORSCHE

Labor: \$114.00

Minor Service: Safety inspection; lube and oil change service; check battery, brake fluid, transmission/differential, belts, tires, hoses, and all lights; check tire pressure; visually inspect cooling system; check brakes and clutch; check steering/suspension; inspect drive shaft U joints, center support and flex disc; check exhaust system; road test to check overall performance of car.

93010776400-98	OIL FILTER-N	1.0 @	12.97 =\$	12.97
96411032701	AIR FILTER-S	1.0 @	23.86 =\$	23.86
A19	VALVOLINE 20/50-N	10.0 @	2.43 =\$	24.30
A35	BRAKE FLUID-N	0.5 @	6.27 =\$	3.14
				64.27

CHECK ENGINE LIGHT DIA

Labor: \$171.00

TESTED FOR CODES AND REPLACED THE O2 SENSOR AND REST THE SYSTEM

13924	oxy sensor-S	1.0 @	170.98 =\$	170.98	170.98
-------	--------------	-------	------------	--------	--------

AC WONT COOL PROPERLY

Labor: \$123.50

SERVICE AND CHECKED FOR LEAKS(NON FOUND)

AR12	R12 FREON-N	2.0 @	49.00 =\$	98.00	98.00
------	-------------	-------	-----------	-------	-------

REPLACE FAN BELTS

\$129.96

REPLACED ALL DRIVE BELTS

999192338850	FAN BELT OE-S	2.0 Quan
99919235250	FAN BELT-S	1.0 Quan

Recommendations: BRAKES/FT.50%--RB.25% REMAINING/ HOOD SUPPORTS/AIR CLEANER CLIPS

Payments to Tillman's German Car Specialists

Cost Summary

Status: Completed Work Order

Payments:

Labor	503.50
Parts	368.20
Environmental Fee	1.99
Subtotal	873.69
Tax	27.61
Total	\$901.30

Payments
Bal Due 901.30

All new mechanical parts and associated labor have a limited warranty for 6,000 miles or 6 months whichever occurs first, subject to the terms and conditions of the Song Beverly Act. Warranty is valid only if vehicle is returned to our facility for repairs and/or adjustments. Warranty is void if there is any evidence of neglect, abuse contributing to failure. I authorize the above repair work to be done with the necessary materials. You will not be held responsible for fire, theft or damage beyond your control. If revised estimate is greater than original estimate, I acknowledge notice and oral approval of an increase in the original estimate price.

Thank you for choosing Tillman's German Car Specialists

(Signature) _____